Violini I

Martin Lohse

Accordion Concerto No. 3

for accordion and orchestra

Accordion Concerto No. 3

1. movement – Ex Passu

Martin Lohse 2023/2025

W. 67

dedicated to Antonio Spaccarotella, PIF Castelfidardo
and Bjarke Mogensen

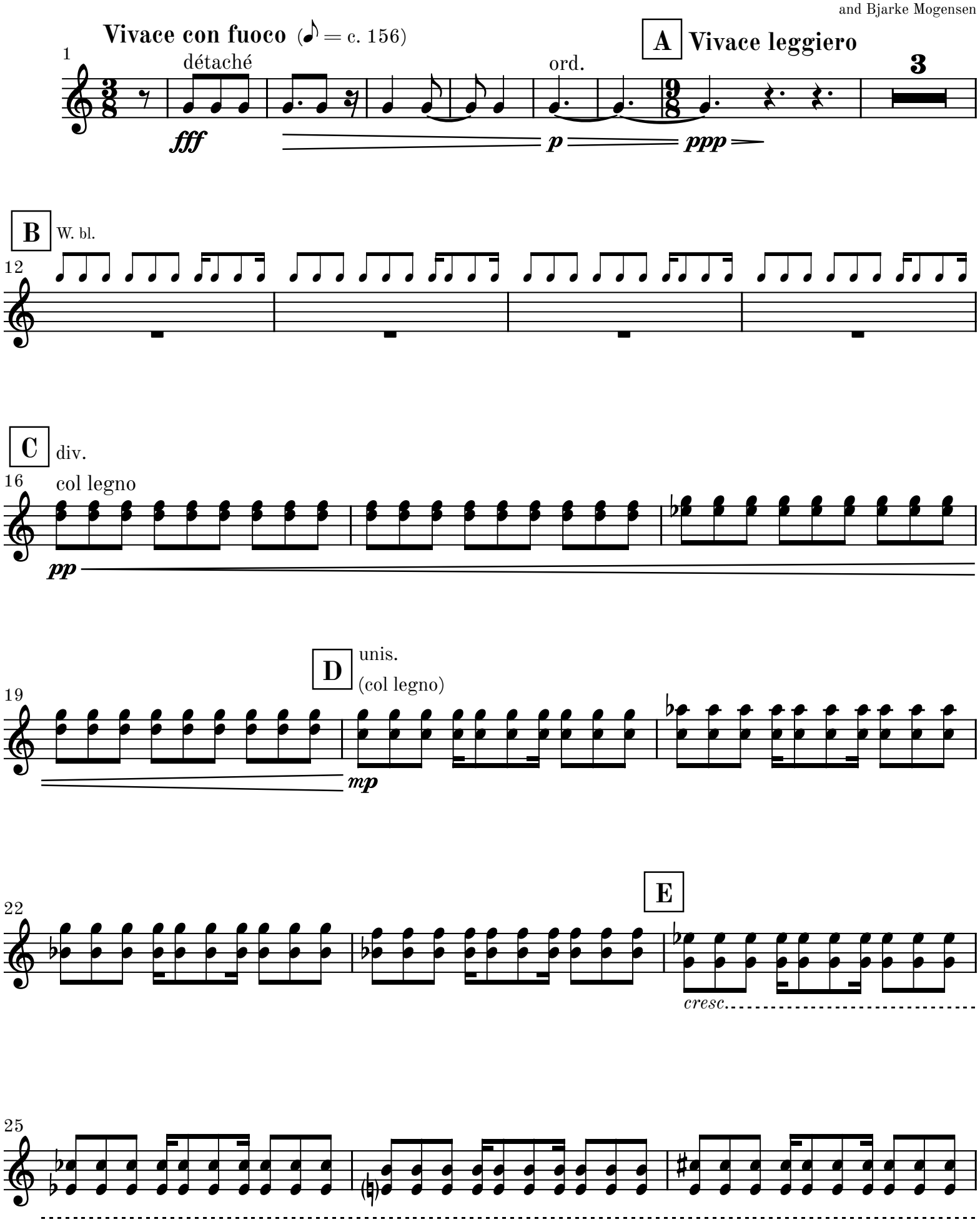

© 2026 Martin Lohse | Mirror Music | MM 1.2-9 | ISMN 979-0-706837-88-8

28

31

F

ord.

mf *mp* *cresc.*

34

37

G **Andante espressivo** (♩ = c. 78)

40

♩ = ♩ legato et espress.

ff *meno* ***f***

44

H

f

50

I

4

J

p

56

mf

58

60

poco rit.

K

a tempo

63

66

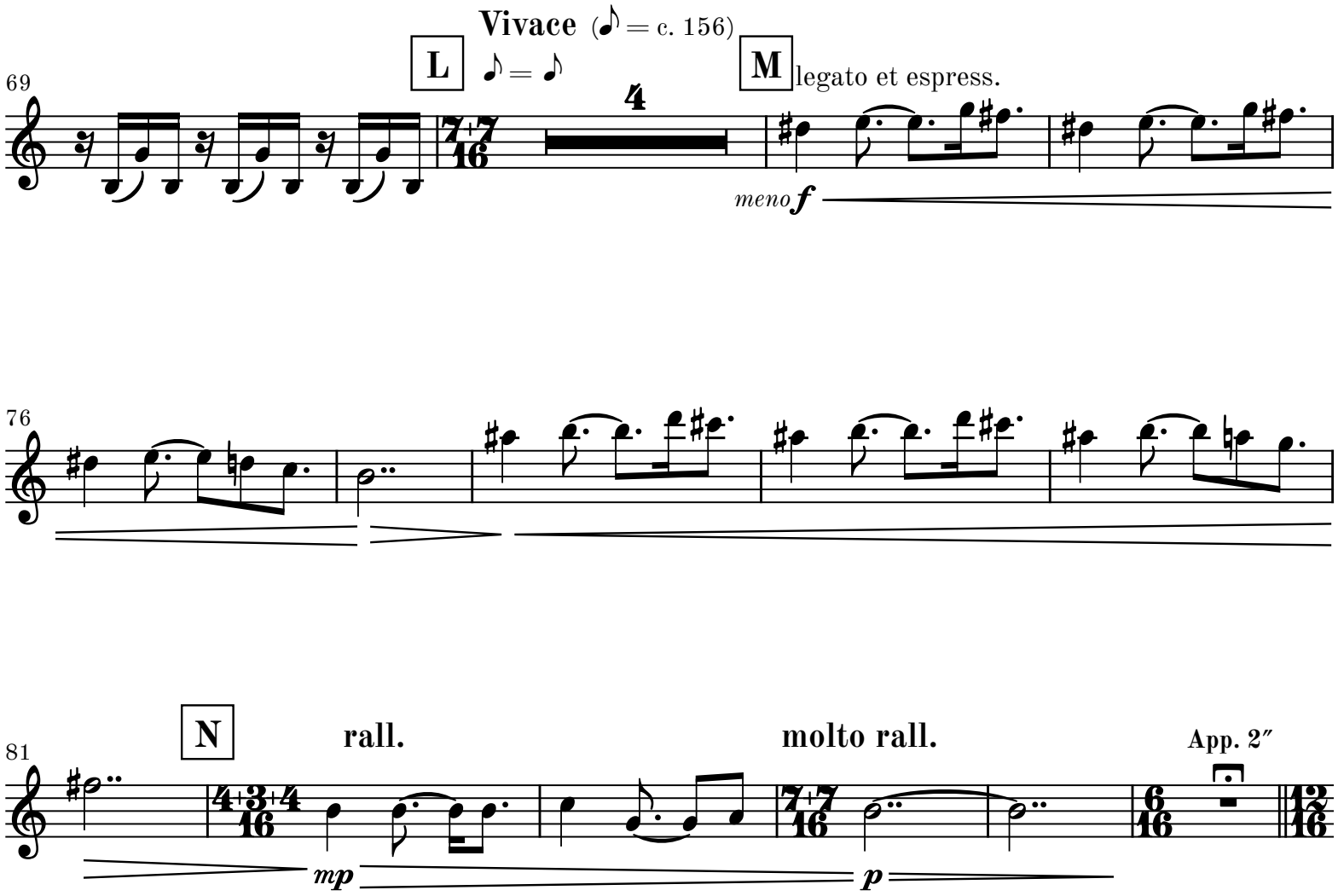
Vivace (♪ = c. 156)
L
♪ = ♪
M legato et espress.
69
4
7+7
16
meno f
76
N
rall.
molto rall.
App. 2″
81
4+3+4
16
mp
p
6
16
13
16

Moderato poco espressivo ♪. = 104

O ♪. = ♪.

87

12

Fl. 1

P

legato

mp

104

111

Q

p

116

119

122

poco rit.

125

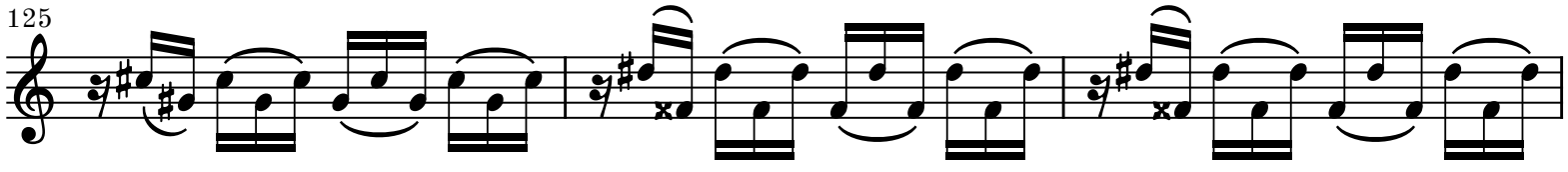

R **a tempo**

128

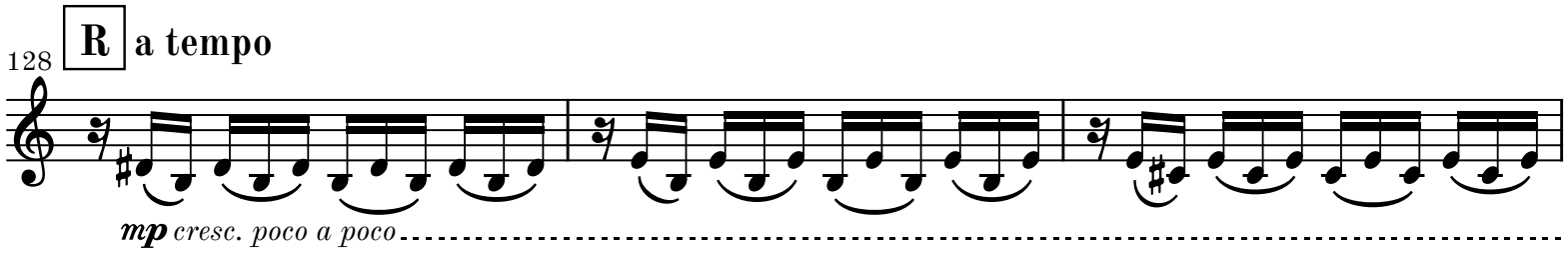

131

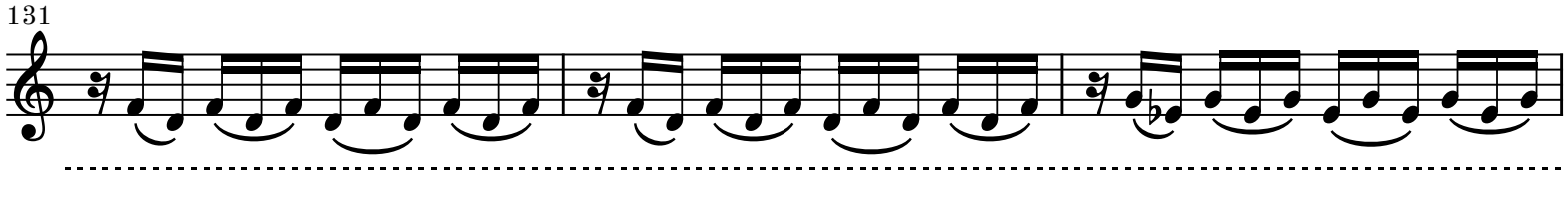

134

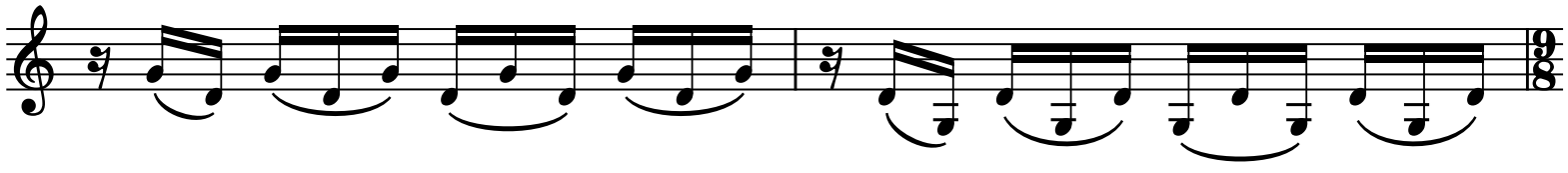

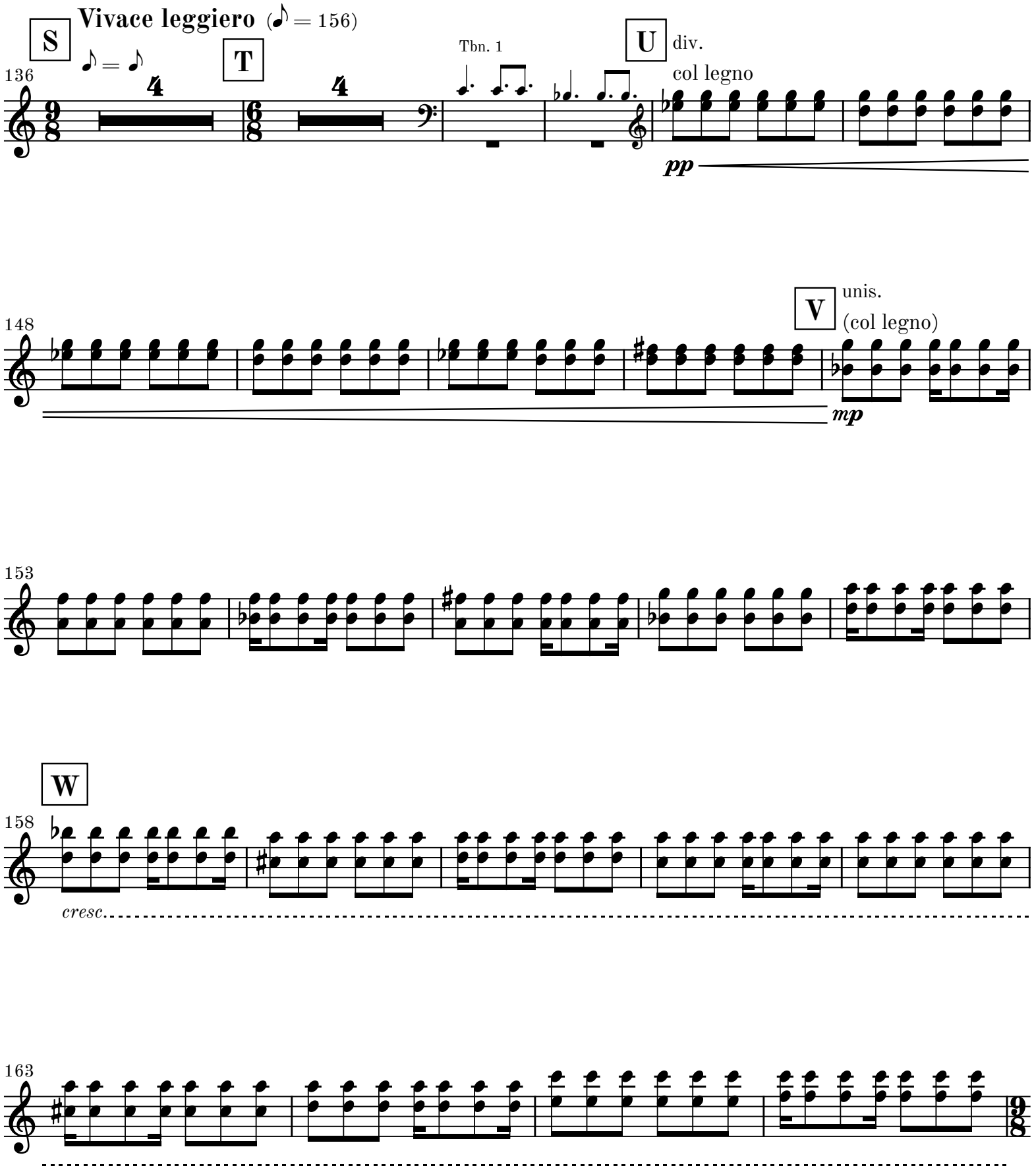
S
Vivace leggiero (♪ = 156)
♪ = ♪
136
4
4
T
Tbn. 1
U
div.
col legno
pp
148
V
unis.
(col legno)
mp
153
W
158
cresc.
163

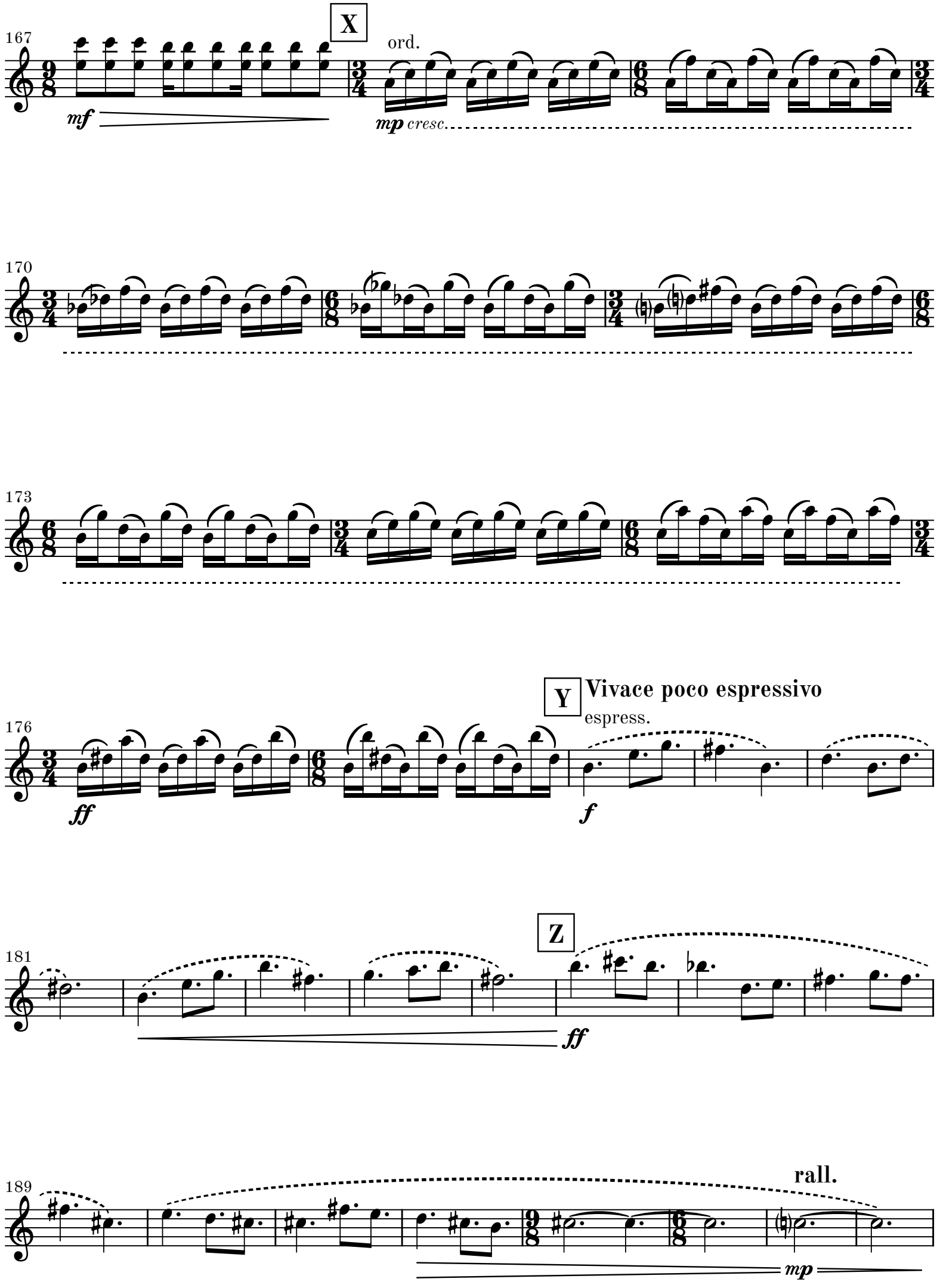
167
X
ord.
mf
mp cresc.
170
173
176
Y
Vivace poco espressivo
espress.
ff
f
181
Z
ff
189
rall.
mp

197

AA **Lamentoso espressivo et poco flessibile** (♩ = 60) **rit.** **a tempo**

3 1 3

205

rit. **AB** **a tempo**

pizz.

Vc. *p*

209

213

rit. **AC** **a tempo**

arco

216

rit. **a tempo**

219

rit.

222

AD **Meno mosso** **rall.** **molto rall.**

2. movement

Ad Passum

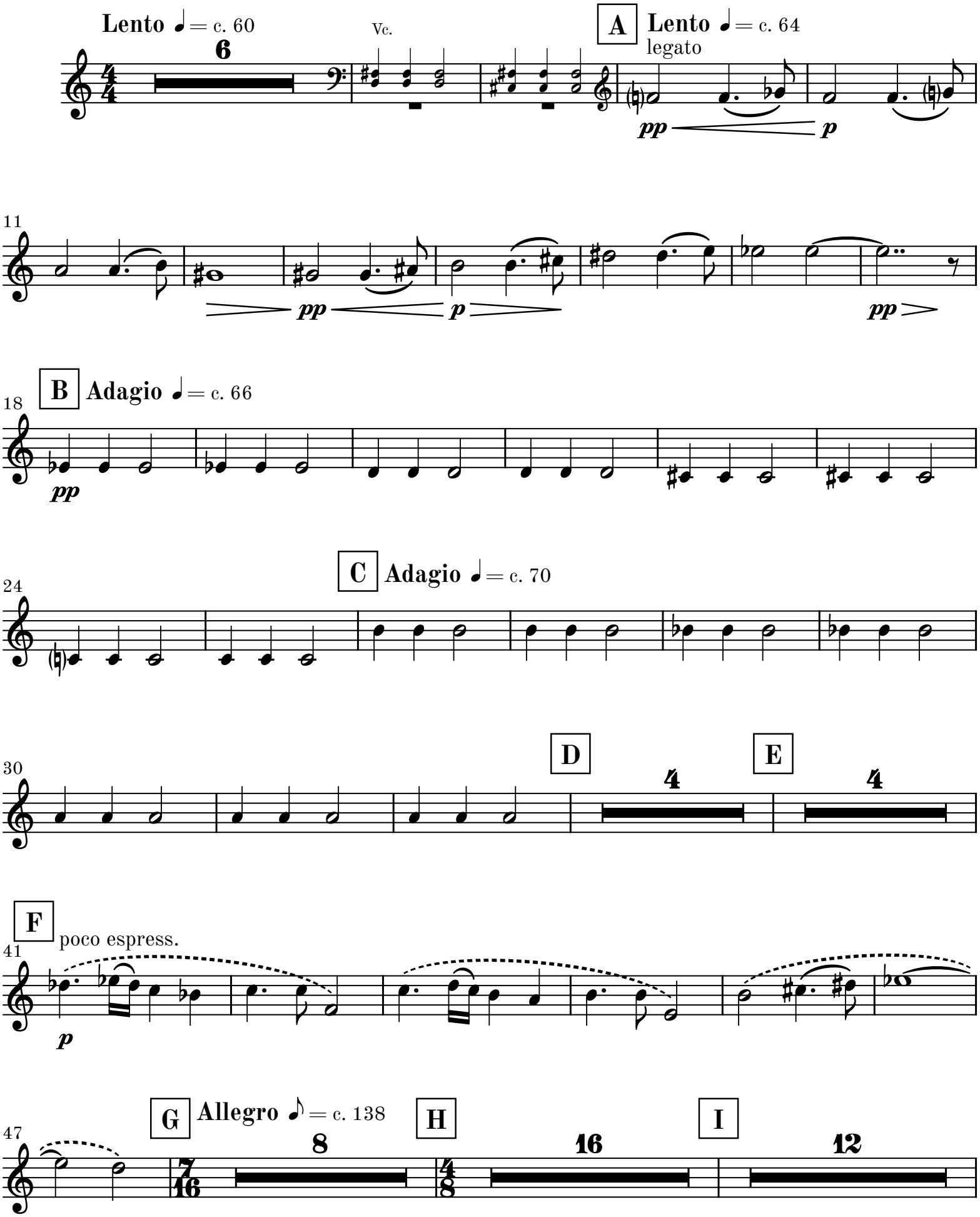

84 rall. 2 | J Lento ♩ = c. 60 4 | rall. 3 | G.P. | K Adagio ♩ = 64 poco stringendo 3/8+4/4 *p*

95

98

100 ♩. = c. 76 poco rit. | ♩ = ♩. 12/16

102 L Adagio ♩. = c. 64–68 12/16 1 *mp*

108 1

114 1 rit. M a tempo *p*

120

125 **rit.** ♩. = c. 64 **string.**

130 ♩. = c. 72 **N** **poco string.**

135 ♩. = c. 76 **poco rit.**

mp *mf*

140 **A tempo** ♩. = c. 76 **rall.** **O** **Adagio** ♩ = c. 68–72

mp *p* *p* *poco a poco*

146 *p* *sub.* *poco a poco*

153 *mp* *poco a poco*

159 **rit.**

mf

166 **P** **a tempo**

3

mp *fff* *f* *fff* *f* *fff* *f*

173 **rit.** **Q** **a tempo string.**

10

fff *f* *fff* *f* *fff*

187 **R** **Allegro con moto** ♩ = c. 120

5

Tr. 1

S

ff

195

198 **T**

mf

202 **U**

5

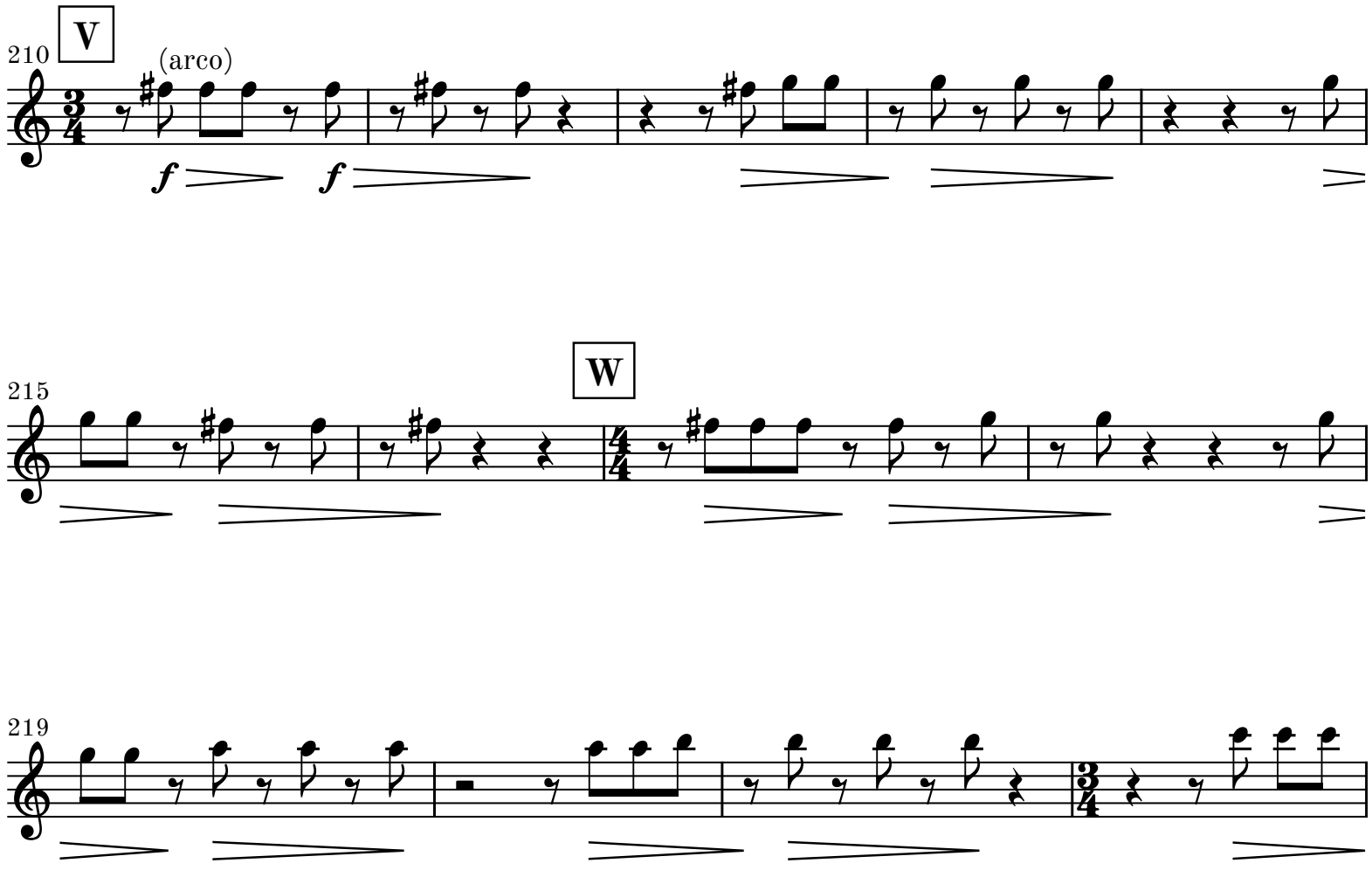
210
V
(arco)
f
f
215
W
219

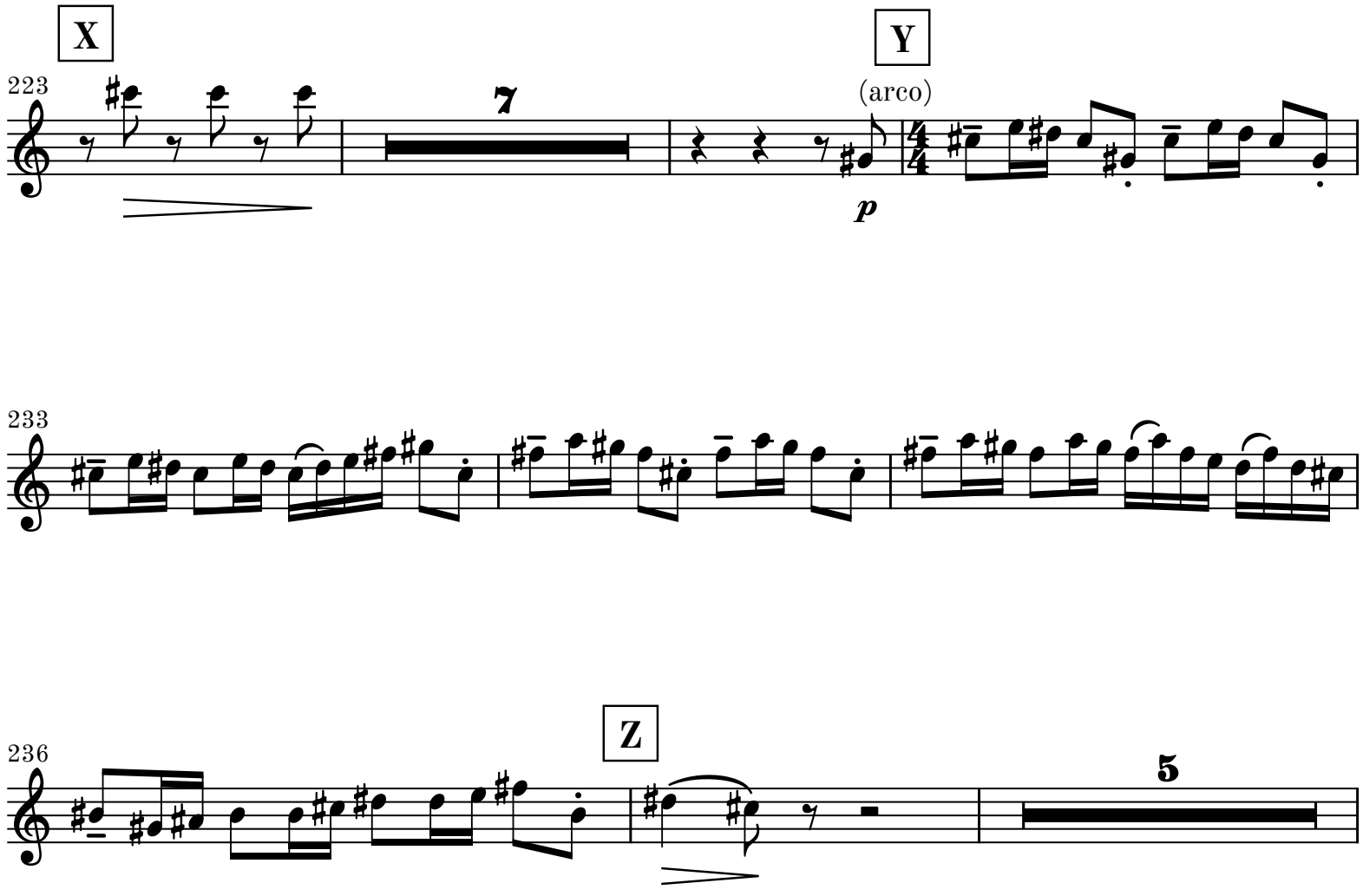
X
223
7
Y
(arco)
p
233
236
Z
5

243

AA

mf cresc. poco a poco

246

249

AB

252

AC

f dim. poco a poco

256

260

AD

mf cresc. poco a poco

264

268 **AE**

f

mp *sub.* *cresc. poco a poco*

273

meno ***f***

dim. poco a poco

280 **AF**

mf

dim. poco a poco

287

293 **AG**

poco rall. **rall.**

mp *dim. poco a poco*

p

AH

app. 4-5" Largo ♩ = c. 44

301

ppp

1 **4**

309 **AI**

pp ***p*** ***pp***